

Reproduction, dissemination or use of this document or its all contents in any form without the prior written permission of TURASAS, is prohibited. Offenders will be liable for the payment of damages. All rights reserved in the event of the grant of a patent, utility model or industrial design registration.

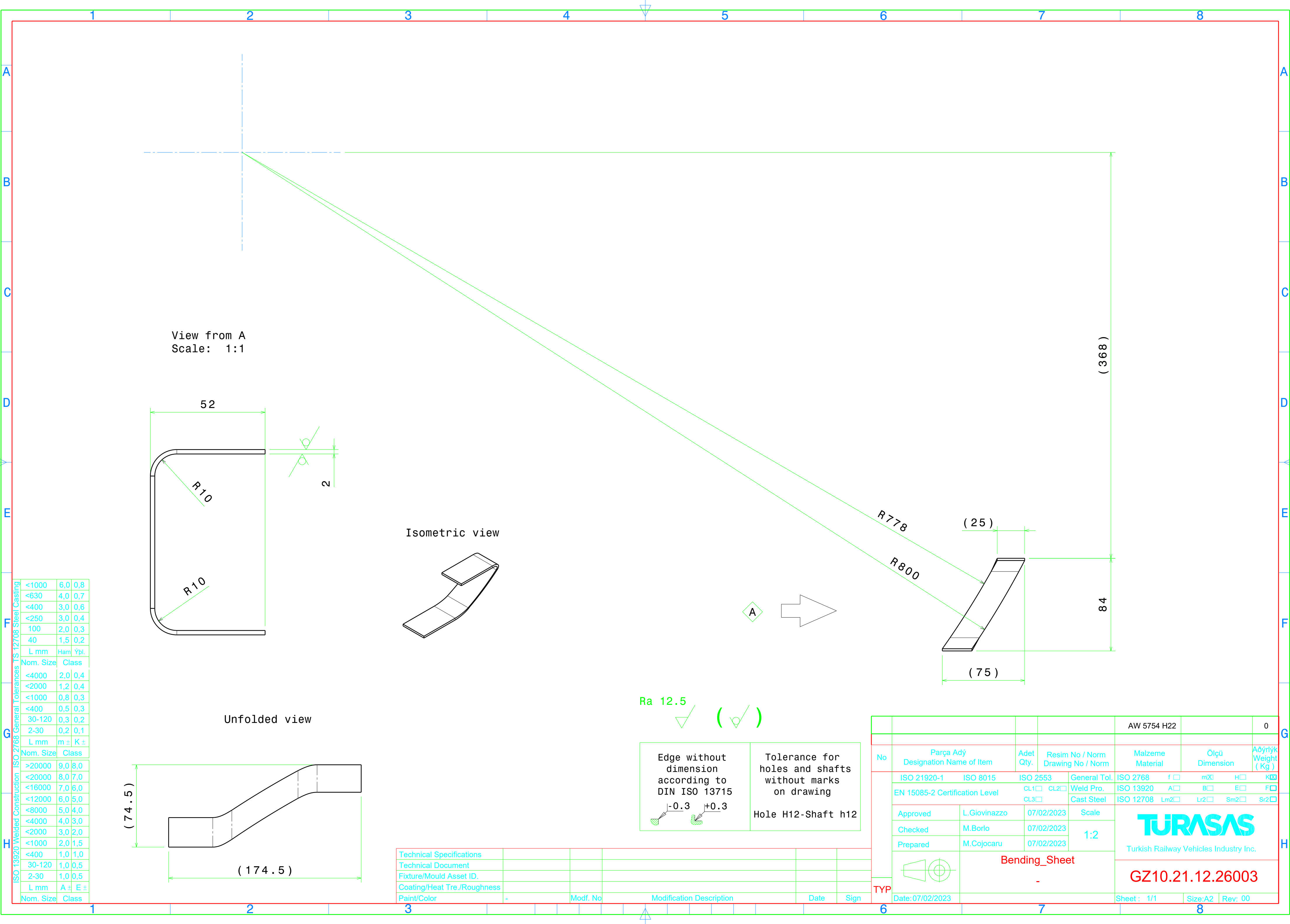
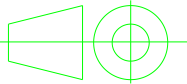

| | | | |
|---|-----------------------------|-------|------|
| F | ISO 2768 General Tolerances | | |
| | TS 12708 Steel Casting | | |
| G | <1000 | 6,0 | 0,8 |
| | <630 | 4,0 | 0,7 |
| H | <400 | 3,0 | 0,6 |
| | <250 | 3,0 | 0,4 |
| I | 100 | 2,0 | 0,3 |
| | 40 | 1,5 | 0,2 |
| J | L mm | Ham | Ypl. |
| | Nom. Size | Class | |
| K | <4000 | 2,0 | 0,4 |
| | <2000 | 1,2 | 0,4 |
| L | <1000 | 0,8 | 0,3 |
| | <400 | 0,5 | 0,3 |
| M | 30-120 | 0,3 | 0,2 |
| | 2-30 | 0,2 | 0,1 |
| N | L mm | m ± | K ± |
| | Nom. Size | Class | |
| O | >20000 | 9,0 | 8,0 |
| | <20000 | 8,0 | 7,0 |
| P | <16000 | 7,0 | 6,0 |
| | <12000 | 6,0 | 5,0 |
| Q | <8000 | 5,0 | 4,0 |
| | <4000 | 4,0 | 3,0 |
| R | <2000 | 3,0 | 2,0 |
| | <1000 | 2,0 | 1,5 |
| S | <400 | 1,0 | 1,0 |
| | 30-120 | 1,0 | 0,5 |
| T | 2-30 | 1,0 | 0,5 |
| | L mm | A ± | E ± |
| U | Nom. Size | Class | |

| | | | | | |
|-----------------------------|---|---------|--------------------------|------|------|
| Technical Specifications | | | | | |
| Technical Document | | | | | |
| Fixture/Mould Asset ID. | | | | | |
| Coating/Heat Tre./Roughness | | | | | |
| Paint/Color | - | Mod. No | Modification Description | Date | Sign |

| | | | | | | | | | | |
|------------------|---|--------------|--------------------------------------|------------------------------|---------------------|--|------------------------------|--|------------------------------|--|
| | | | | AW 5754 H22 | | | | 0 | | |
| No | Parça Adı Designation Name of Item | Adet Qty. | Resim No / Norm Drawing No / Norm | | Malzeme Material | Ölçü Dimension | | Ağırlık Weight (Kg) | | |
| TYP | ISO 21920-1 | ISO 8015 | ISO 2553 | | General Tol. | ISO 2768 | f <input type="checkbox"/> | mX <input checked="" type="checkbox"/> | H <input type="checkbox"/> | KX <input checked="" type="checkbox"/> |
| | EN 15085-2 Certification Level | | CL1 <input type="checkbox"/> | CL2 <input type="checkbox"/> | Weld Pro. | ISO 13920 | A <input type="checkbox"/> | B <input type="checkbox"/> | E <input type="checkbox"/> | F <input type="checkbox"/> |
| | | | CL3 <input type="checkbox"/> | | Cast Steel | ISO 12708 | Lm2 <input type="checkbox"/> | Lr2 <input type="checkbox"/> | Sm2 <input type="checkbox"/> | Sr2 <input type="checkbox"/> |
| | Approved | L.Giovinazzo | 07/02/2023 | | Scale | <div>TURASAS</div> <div>Turkish Railway Vehicles Industry Inc.</div> <div>GZ10.21.12.26003</div> | | | | |
| | Checked | M.Borlo | 07/02/2023 | | 1:2 | | | | | |
| | Prepared | M.Cojocar | 07/02/2023 | | | | | | | |
| |  | | Bending_Sheet | | | | | | | |
| | | - | | | | | | | | |
| Date: 07/02/2023 | | | | | Sheet : 1/1 | | Size: A2 | Rev: 00 | | |